



National Institute for Public Health
and the Environment
Ministry of Health, Welfare and Sport



Utrecht
University



Universiteit
Leiden
The Netherlands

Long-term wastewater monitoring of SARS-CoV-2 viral loads and variants at the major international passenger hub Amsterdam Schiphol Airport

A valuable addition to COVID-19 surveillance

A.R. van der Drift, A. Haver, A. Kloosterman,
R.F.H.J. van der Beek, E. Nagelkerke, J.F.J. Laros,
Consortium NRS, J.T. van Dissel,
A.M. de Roda Husman, W.J. Lodder

Presenter: Anne-Merel van der Drift



Why Amsterdam Schiphol Airport?

- > International passenger hub
 - World Top 3 busiest airports
 - ~ 100,000 daily arriving passengers
- > Wastewater Treatment Plant
 - Terminal, aircraft and 70 companies
- > Fluctuating population in size and composition
- > *What is the **potential** of long-term **wastewater** surveillance at a large **passenger hub** as an **additional tool** for public health surveillance?*





Approach

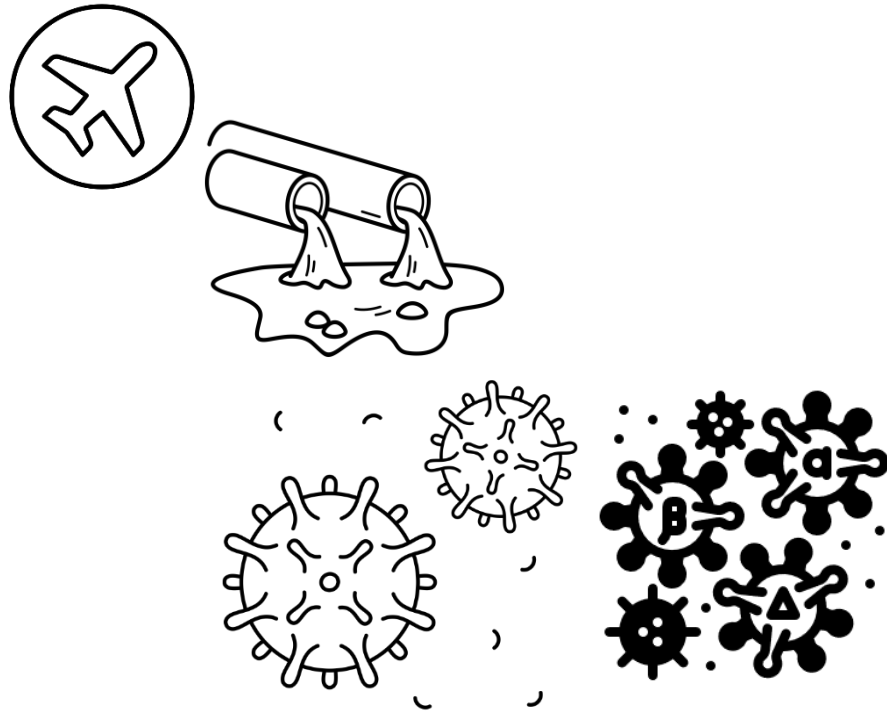

SARS-CoV-2 viral loads & variants

32 months (Feb 2020 – Sept 2022)

- 277 samples analyzed with RT-qPCR
- 177 samples sequenced

➤ **Control measures**

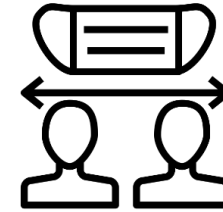

➤ **Passenger counts**



➤ **National COVID-19 wastewater surveillance**

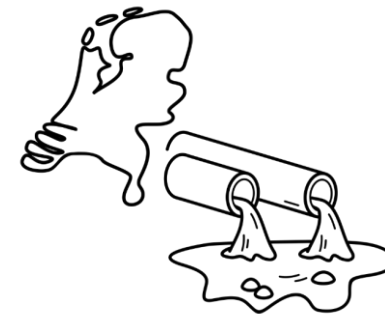

➤ **National COVID-19 human variant surveillance**

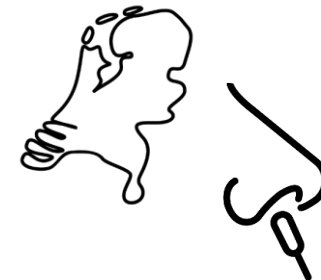



1. Wastewater monitoring is feasible throughout study period

27 Feb: First confirmed clinical case

13 March: Cancellation flights high-risk areas

18 March: EU ban on non-essential travel

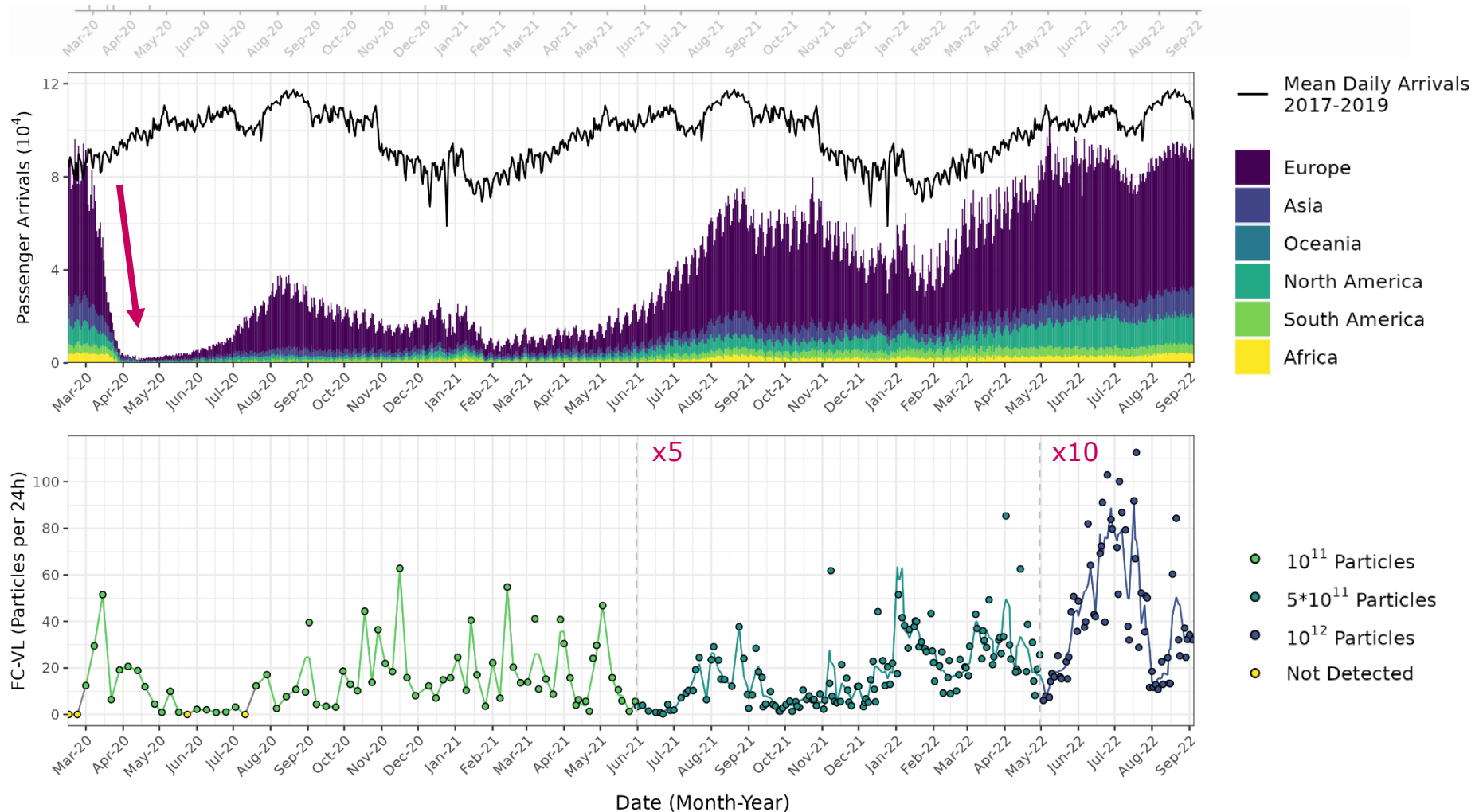
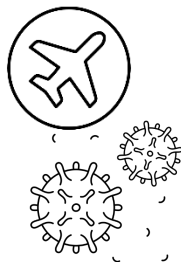



2. Airport viral loads parallel and sometimes precede Dutch national wastewater trend

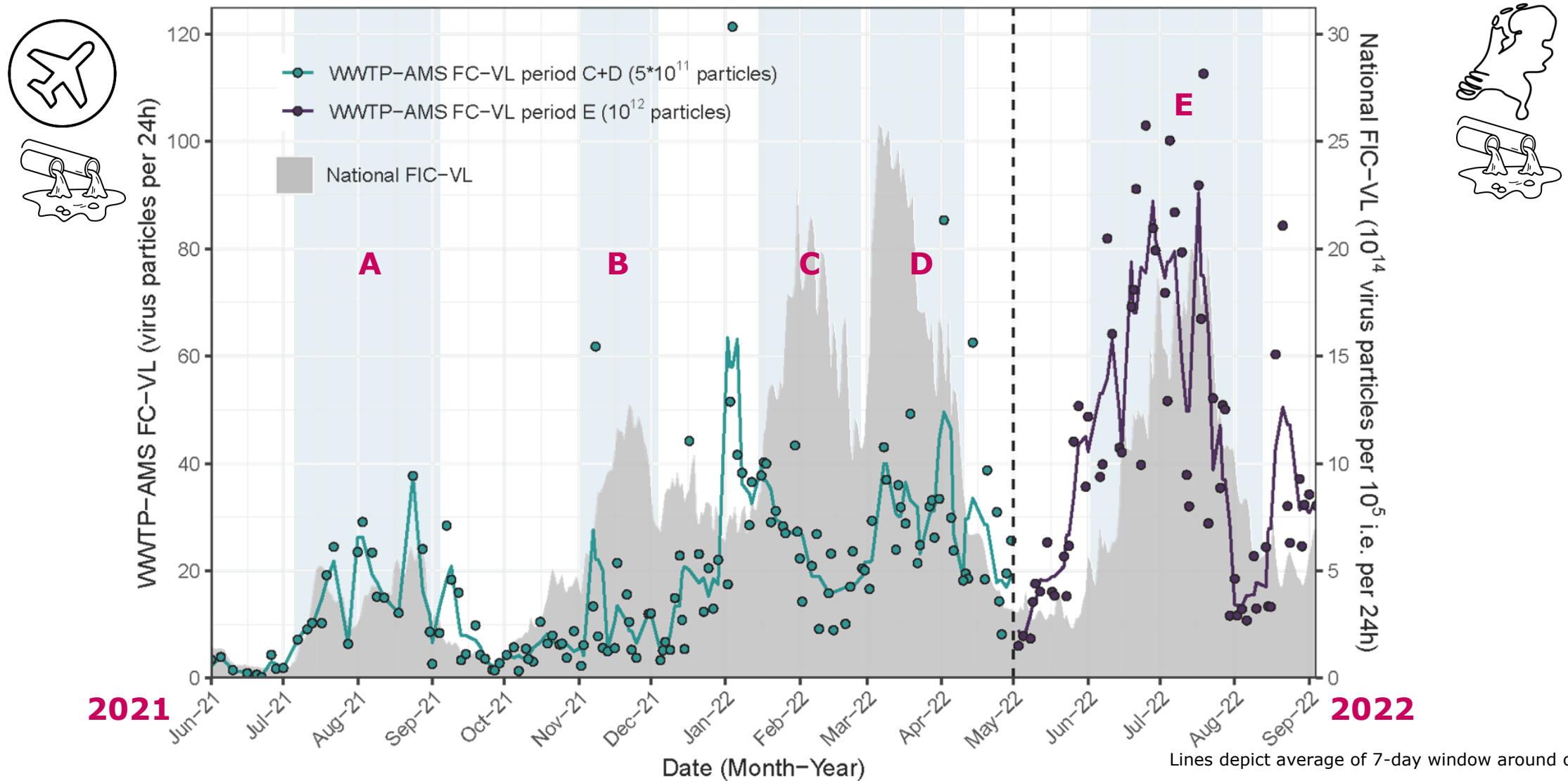



3. Variant emergence mirrors and sometimes precedes clinical reporting

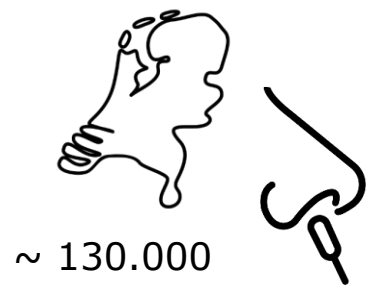

~ 130.000

National human variant surveillance

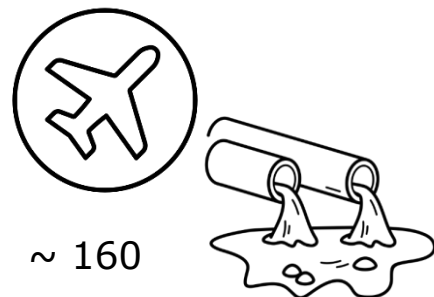

~ 160

Airport wastewater

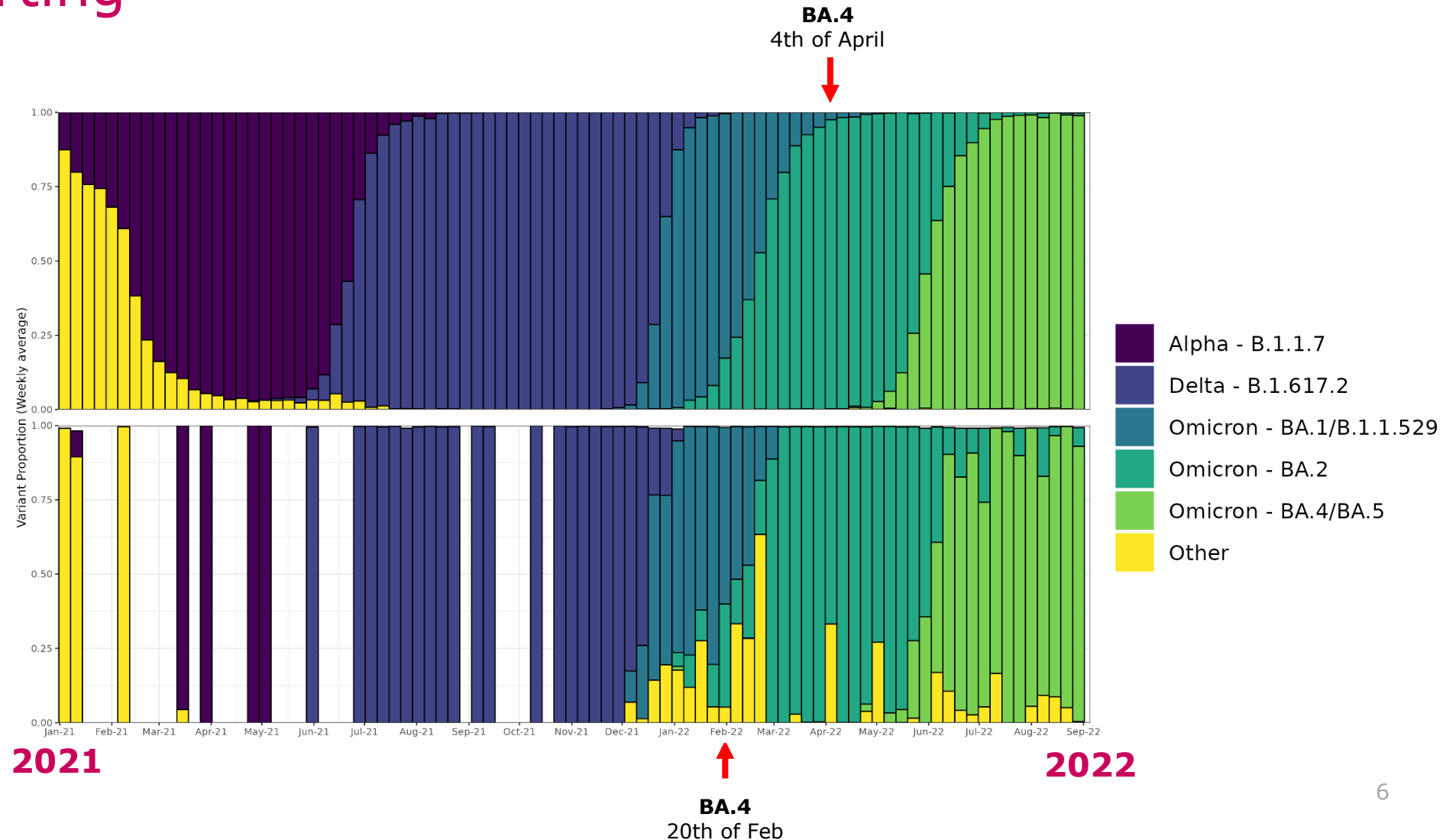



Summary

- › Continuous detection possible despite measures taken
- › Trend in airport wastewater coincides with, and sometimes precedes national trend
- › Variant proportions in wastewater mirror and sometimes precede data from clinical reporting



Take home messages

- > Developed expertise can be applied in **pandemic preparedness** plans for other (re)emerging pathogens
- > In an **international framework**, timely detection of waves and emerging variants in wastewater can be used to monitor circulation **worldwide**
- > Data **sharing**
- > **Ethical** considerations



QR code generated with the *segno* python package

Acknowledgements

Author Team

Auke Haver
Astrid Kloosterman
Ruud van der Beek
Erwin Nagelkerke
Jaap van Dissel
Ana Maria de Roda Husman
Willemijn Lodder

Partners

Schiphol Airport Services
Evides Industriewater

RIVM national human variant surveillance

Funding

Ministry of Health, Welfare
and Sport

NRS Consortium

Yu-Ling Beck
Dorothe van Beugen
Titus Breuning
Chesley van Buuren
Weiyi Ding
Rasti Gharib
Ivo Grift
Wouter Hetebrij
Demi van de Hoef
Kim de Jong
Eline de Jonge
Jaap Koelewijn
Jannetje Kooij
Jeroen Korevaar
Jeroen Nels
Gretta Lynch
Süeda Nicanci
Noel Peters

Céline Peterse
Rozemarijn van der Plaats
Elsa Poorter
Gino Raaijmakers
Lars van Rijckevorsel
Sharona de Rijk
Nathanaël Sam-Sin
Merve Senyer
Reza Sheikh Moghaddas
Willem Schornagel
Sjors Stouten
Rick Theijn
Max van Velzen
Ilse Voshart
Anne Welling
Arno Wijsmuller
Nicolas Winkelhorst
Gimairo Wong-Loi-Sing